

ANCHOR & OAK MUSIC

Beautiful Ashley

For the joy a child brings.

SOLO PIANO

Music by Kevin Ball

THE STORY BEHIND THE MUSIC

One little girl.
So much joy.

I wrote *Beautiful Ashley* to celebrate the joy and beauty my daughter brought into our lives.

It is an instrumental piece. There are no lyrics; the piano carries the celebration. The inspiration is deeply personal, but the feeling is one so many parents share: the excitement, wonder, and beauty a young child brings into a family.

As you play, I hope it brings to mind a child who has filled your own life with joy.

Kevin

More music & stories
from Anchor & Oak Music
anchorand**oak**music**.com**

Beautiful Ashley

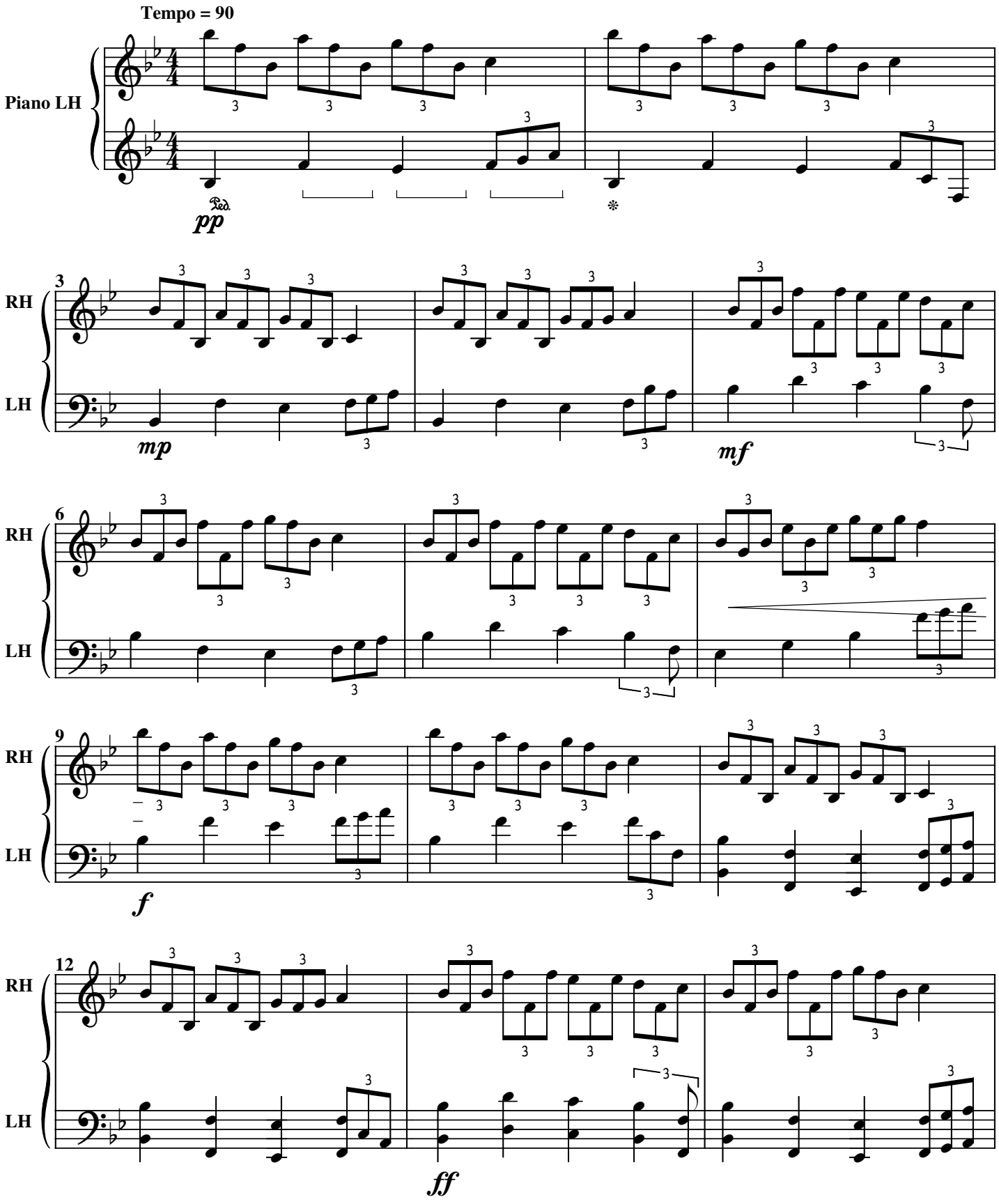

Written by: Kevin Ball 2007

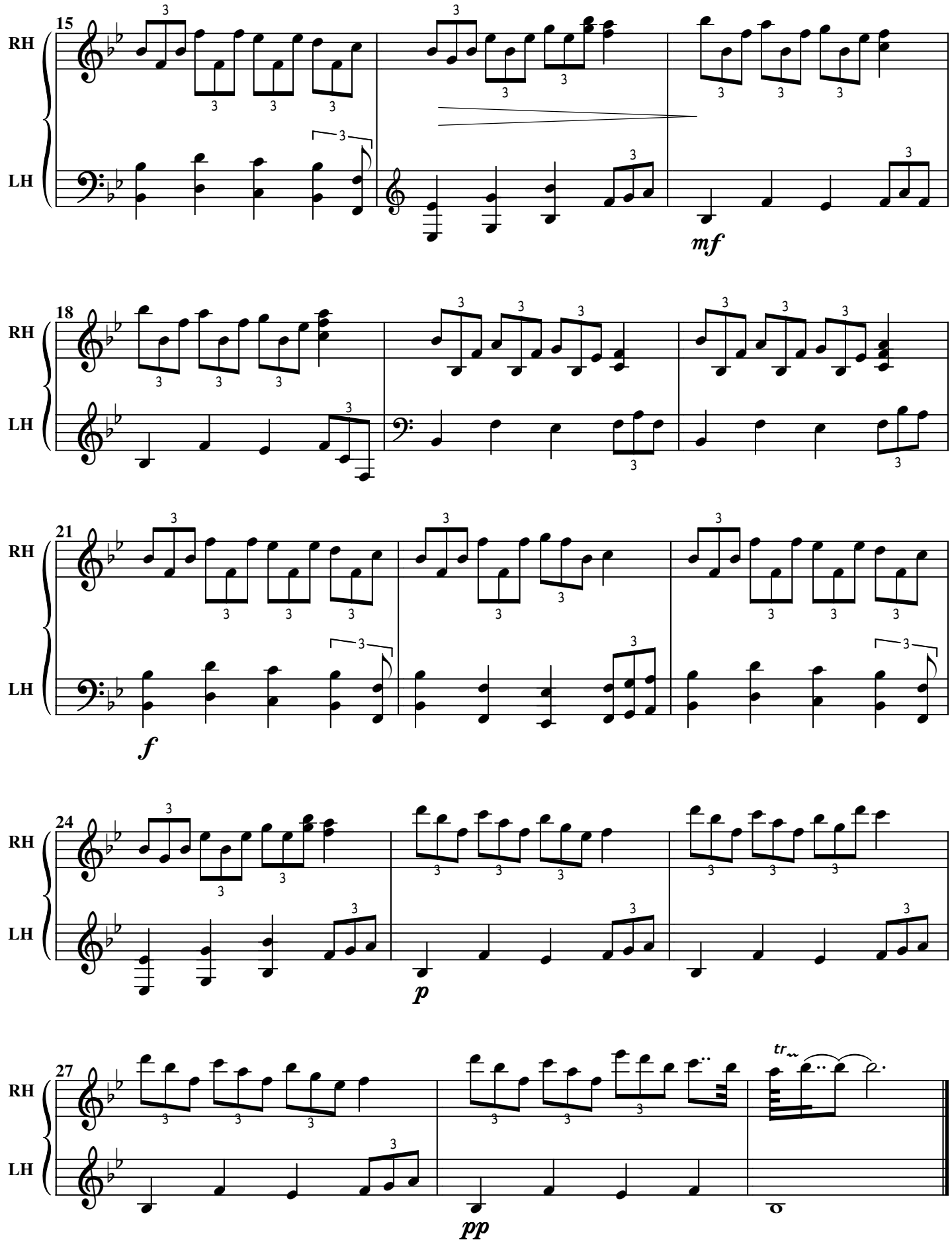
15
RH
LH
mf
18
RH
LH
21
RH
LH
f
24
RH
LH
p
27
RH
LH
tr
pp



A thing of beauty is a joy for ever.”

JOHN KEATS

Endymion, Book I (excerpt)

Thank you for celebrating this little piece of our family's story.
I hope it brings to mind the joy in your own.

With gratitude,

Kevin